Chiqui Chiqui Gran Gran

Alumne

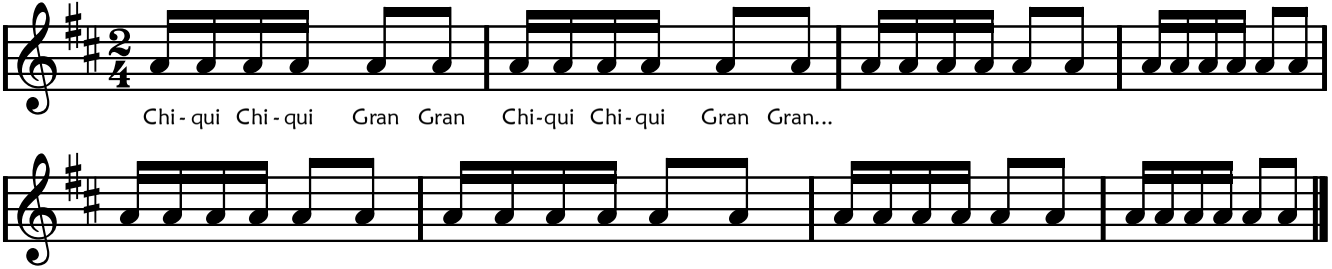
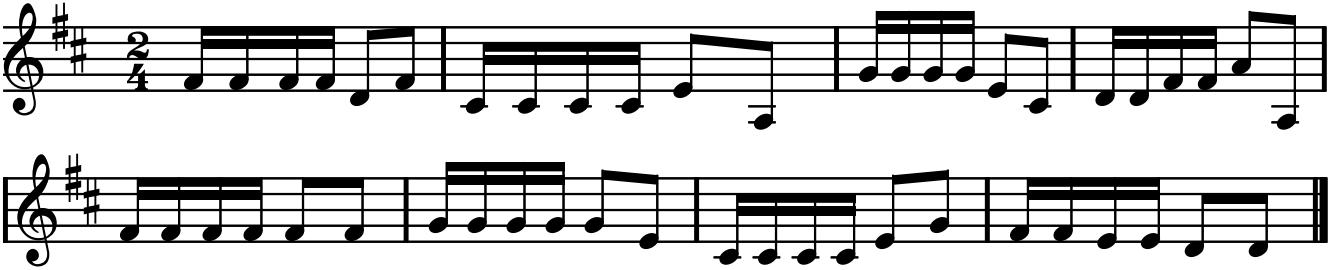
Professor