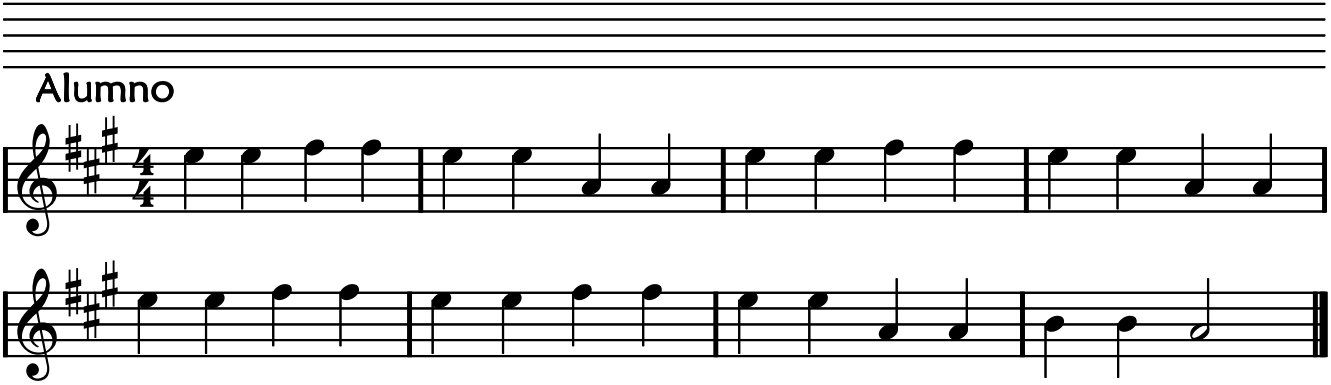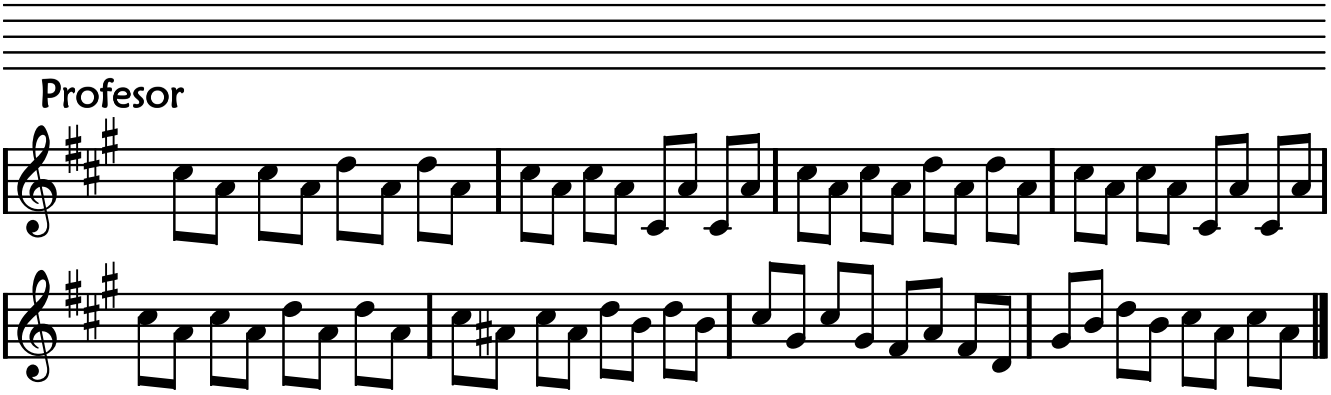Canción de la lluvia